



Garage off Walton Road, Bournemouth, BH10 4BP

Guide price £17,500

FREEHOLD GARAGE

The premises are located within a parade of garages in the suburb of Ensbury Park, Bournemouth.

The subject premises consist of a single garage with manual up and over door and has the benefit of a newly fitted door.

There are no electrics on site.

Garage width: 8'2" (2.50m) Garage depth: 15'9" (4.85m)

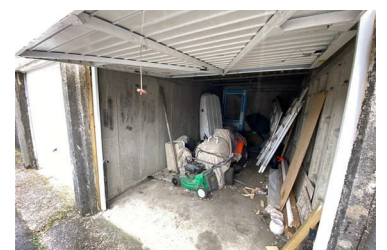

Viewings by appointment only - 01202 289000